

APPROVAL

TO: Pritchett Water Supply / Hayes Engineering
2126 Alpine Street
Longview, TX 75601

DATE 4/6/2026

The Upshur County Commissioners Court offers no objections to the location on the right-of-way of your proposed 6" PVC water main line across Aspen, Sycamore as shown by accompanying drawings and notice dated April 2, 2026, except as noted below:

N/A

It is expressly understood that the Upshur County Commissioners Court does not purport, hereby, to grant and right, claim, title, or easement in or upon this county road; and it is further understood that in the future should for any reason Upshur County need to work, improve, relocate, widen, increase add to or any manner change the structure of this right-of-way line, this line, if affected, will be moved under the direction of the Road Administrator and shall be relocated at the complete expense of the owner. Upshur County shall be notified a minimum of 48 hours prior to the beginning of any work.

All work on the county right-of-way shall be performed in accordance with the Road Administrator's instructions. The installation shall not damage any part of the highway and adequate provisions must be made to cause minimum inconvenience to traffic and adjacent property owners. Special specifications for placing this line are as follows:

1. All ground lines are to be installed a minimum of 36 inches below the flowline of the adjacent drainage or borrow ditch.
2. All excavations within the right-of-way and not under surfacing shall be backfilled by tamping in 6 inch horizontal layers. All surplus material shall be removed from the right-of-way and the excavation finished flush with surrounding natural ground.
3. Lines crossing under surfaced roads and under surfaced cross roads within the right-of-way shall be placed by boring. Boring shall extend from crown line to crown line.
4. All lines under roads carrying pressure in excess of 50 psi shall be enclosed in satisfactory casing extending from right-of-way line to right-of-way line. Pipe used for casing may be of any type approved by the Road Administrator and shall be capable of Supporting the load of roadbed and traffic and shall be so constructed that there will be no leakage of any matter through the casing for its entire length. Inside diameter of casing shall be at least 2 inches greater than the largest outside diameter of carrier pipe, joint or couplings. (Encasement is not required on lines installed 48 inches or greater below flowline.)
5. All lines, where practicable, shall be located to cross roadbed at approximately right angles thereto. No lines are to be installed under or within 50 feet of either end of a bridge unless approved by the Road Administrator in writing. No lines shall be placed inside any culvert or within 10 feet of the closest point of same.
6. Parallel lines will be installed as near the right-of-way lines as is possible and no parallel line will be installed in the roadbed or between the drainage ditch and roadbed unless approved by the Road Administrator in writing.
7. Overhead lines will have a minimum clearance of 18 feet above the road surface at point of crossing.
8. Operations along roadways shall be performed in such a manner that all excavated material be kept off the pavements at all times, as well as all operating equipment and materials. Do not use equipment or installation procedures which will damage any road surface or structure. The cost of any repairs to road surfaces, roadbed, structures or other right-of-way features as direct result of this installation will be borne by the owner of this line.
9. Barricades, warning signs, lights and flagmen, when necessary, shall be provided by the contractor or owner. One half of the traveled portion of the road must be open to traffic at all times. All traffic control shall be in accordance with the requirements of the current version of the Texas MUTCD.
10. Utility company shall install adequate erosion control measures for any excavation work being performed.

APPROVED: _____

Road Administrator

APPROVED: _____

Chairperson, Upshur County Commissioners Court
Revised 11/30/10

NOTICE OF PROPOSED INSTALLATION
PIPE AND/OR UTILITY LINES

DATE: April 2, 2026

TO: UPSHUR COUNTY COMMISSIONERS COURT
c/o UPSHUR COUNTY ENGINEER
UPSHUR COUNTY ROAD & BRIDGE DEPARTMENT
P. O. BOX 730
Gilmer, TX 75644

EXPIRES: _____

Formal notice is hereby given that _____ proposes to bore a _____ line within the right-of-way of County Road _____ as follows:

Pritchett W.S.C. proposes to install 6" PVC water main starting from Fm. 1002 on the west side and in R.O.W. of Aspen Road for a distance of 2,97 Feet to the intersection of Sycamore Road.

All proposed 6" water main crossings of Sycamore Road shall be directional bore

The location and description of the proposed line and appurtenances is more fully shown by three copies of drawings attached to this notice. The line will be constructed and maintained on the County right-of-way as directed by the County Engineer in accordance with current Upshur County specifications.

Construction of this line will begin on or after the 15 day of April, 202026 and will be completed within 90 days of the date of approval.

Firm Hayes Engineering Inc.
By Austin Lightle
Title Project Engineer
Address 2126 Alpine Steet, Longview, Tx. 75601

- NOTE: 1. This form to be submitted in triplicate for each proposed installation.
2. The permit shall be in effect until the utility line is removed from the right of way.
3. Inform the County Engineer if work is not completed within this time.



GENERAL CONSTRUCTION NOTES

- (1) All fencing damaged by construction shall be repaired or replaced to existing or better condition unless otherwise noted.
- (2) All signs, mailboxes, reflectors, etc. affected by construction shall be replaced to original or appropriate location.
- (3) All work performed within State Highway ROW shall be subject to all TxDOT regulations. (Traffic cones, signing, safety, traffic control, etc.)
- (4) All work & materials shall be subject to the Engineer's approval during construction and upon completion.
- (5) Unless otherwise indicated on the plans, all water mains shall be installed with a minimum of 36" of cover between top of pipe & bottom of adjacent ditch line.
- (6) Stooling of materials on private property will not be allowed without written permission from the property owner.
- (7) All utility service lines broken or interrupted by the contractor's operation shall be repaired immediately.
- (8) Contractor to notify TxDOT 48 hours prior to construction in State Hwy. ROW.
- (9) Contractor shall be responsible for notifying property owners prior to entry to property. Temporary fencing shall be installed at fence crossings immediately. Permanent fencing shall be reconstructed upon completion of clean-up.
- (10) Contractor shall have utilities located and shall be responsible for damage to all utilities arising from contractor's work regardless of being shown or omitted from these drawings.
- (11) All drawings shall be retained to existing or better conditions.
- (12) All debris shall be disposed of at no additional cost or as directed by Engineer.
- (13) Pipe material and class not specifically indicated on the drawings shall be indicated in the specifications.
- (14) All existing culverts removed or damaged due to construction are to be re-bid to grade or repaired to original or better condition. All ditches affected by construction are to be graded for appropriate drainage.
- (15) Contractor shall furnish & install vertical bends or offset proposed pipe as required for vertical deflection not specifically noted in the plans.
- (16) Pipe deflection not to exceed manufacturer's recommended maximum deflection per pipe joint.
- (17) Contractor to verify location, size, & fittings of existing water mains to be tied into. If not as shown, verify Engineer for approval of change.
- (18) Contractor shall remove and replace all existing landscaping features including but not limited to sprinkler systems, shrubbery, lawn sod, and any other ground cover to existing conditions with like kind or similar materials as directed by the Engineer.
- (19) All R.O.W. and easements shall be cleared & grubbed five feet on each side of the mainline.
- (20) The contractor shall be responsible for taking necessary precautions to see that erosion is controlled and sediment runoff is prevented so as to protect the quality of any neighboring water bodies in accordance with the July 8, 1992 Federal Register. (See Attachment "B" - Storm Water Discharge from Construction Activities in Region 6, Notice)
- (21) The contractor shall keep clean-up daily with construction. The contractor shall keep ditches clean of construction debris and tree trimmings.
- (22) "Wrap-Lay", or equal mechanical joint restraints shall be used for all fittings and valves.
- (23) All work within County R.O.W. shall be subject to county representatives approval.
- (24) All required permits for boxes, boxes with encasement, open-cuts with encasement, & directional bore shall include center plan.
- (25) Excised bore shall utilize restrained joint pipe within the casing.

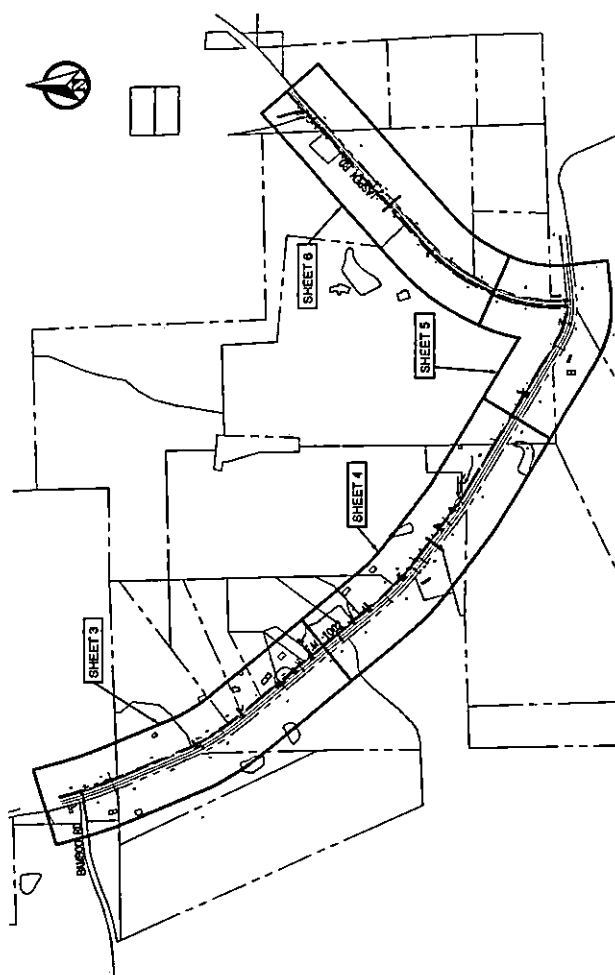

FM 1002 & ASPEN ROAD
SCALE: 1" = 300'



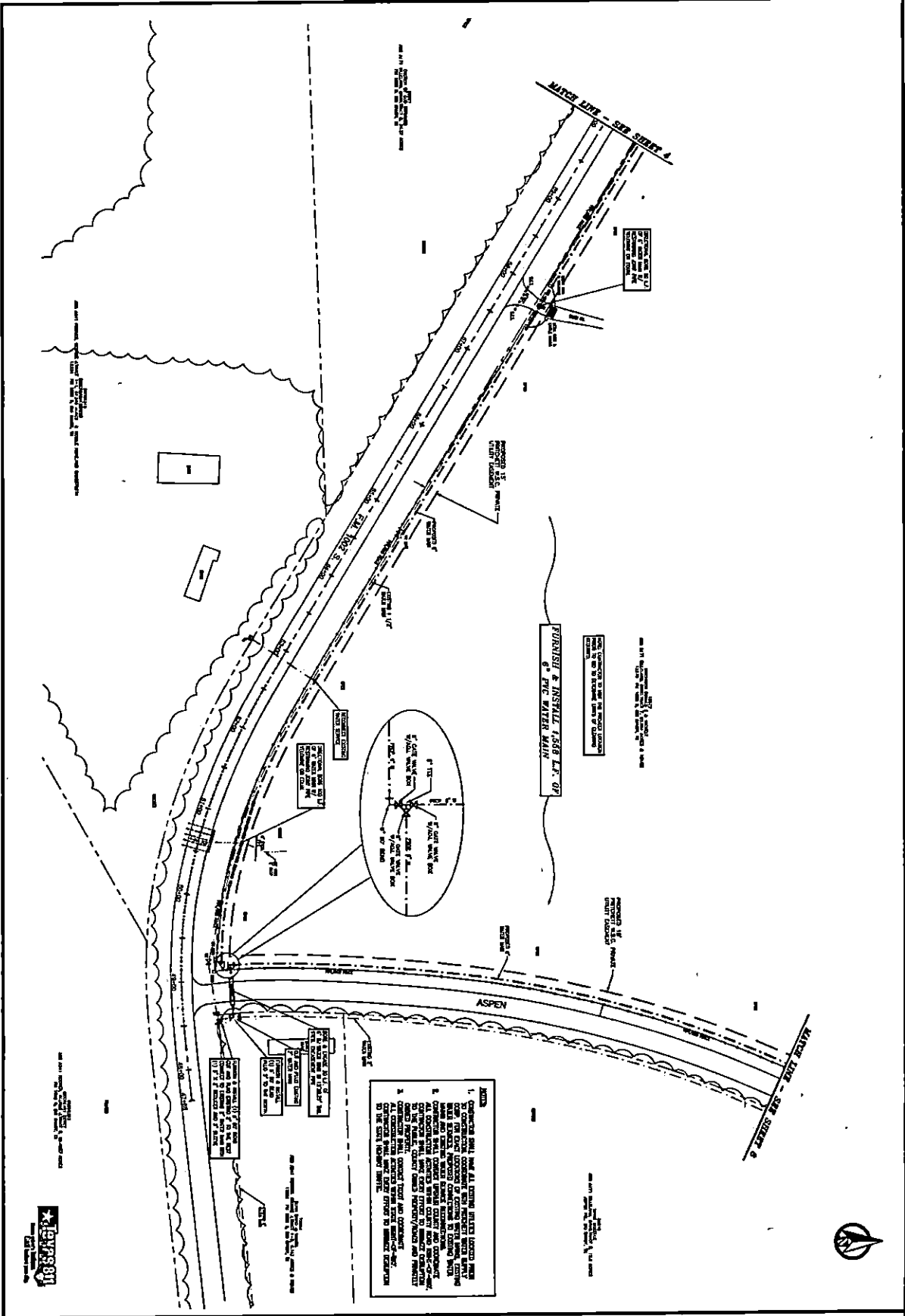

- NOTES**
1. CONTRACTOR SHALL VERIFY ALL EXISTING UTILITIES LOCATED UNDER THE PROPOSED WATER MAIN AND SERVICE LINES PRIOR TO CONSTRUCTION. THE CONTRACTOR SHALL BE RESPONSIBLE FOR OBTAINING ALL NECESSARY PERMITS AND APPROVALS FROM THE APPROPRIATE AGENCIES.
 2. CONTRACTOR SHALL MAINTAIN ALL EXISTING UTILITIES AND STRUCTURES IN PLACE AND IN GOOD WORKING ORDER THROUGHOUT THE CONSTRUCTION PERIOD. ANY DAMAGE TO EXISTING UTILITIES OR STRUCTURES SHALL BE REPAIRED AT THE CONTRACTOR'S EXPENSE.
 3. CONTRACTOR SHALL MAINTAIN ACCESS TO ALL ADJACENT PROPERTIES AND PUBLIC ROADS AT ALL TIMES. ANY OBSTRUCTIONS TO ACCESS SHALL BE REMOVED IMMEDIATELY.
 4. CONTRACTOR SHALL MAINTAIN ADEQUATE DRAINAGE AND EROSION CONTROL MEASURES THROUGHOUT THE CONSTRUCTION PERIOD.
 5. CONTRACTOR SHALL MAINTAIN ALL EXISTING CURBS, GUTTERS, AND SIDEWALKS IN PLACE AND IN GOOD WORKING ORDER THROUGHOUT THE CONSTRUCTION PERIOD.



HAYES ENGINEERING, INC.
 Texas Registered Engineering Firm F-1465
 2128 Alpha St. Longview, TX 75601-3401
 Tel: (807) 758-2910 • Fax: (807) 758-2999



PRITCHETT W.S.C.
6" WATER MAIN
FM. 1002 AND ASPEN TRAIL
UPSHUR COUNTY, TEXAS

PRITCHETT W.S.C.
6" WATER MAIN
FM. 1002 AND ASPEN TRAIL
UPSHUR COUNTY, TEXAS

F.M. 1002 AND ASPEN TRAIL
PROPOSED 6" WATER MAIN

SHEET NO. **6**
 OF **8**



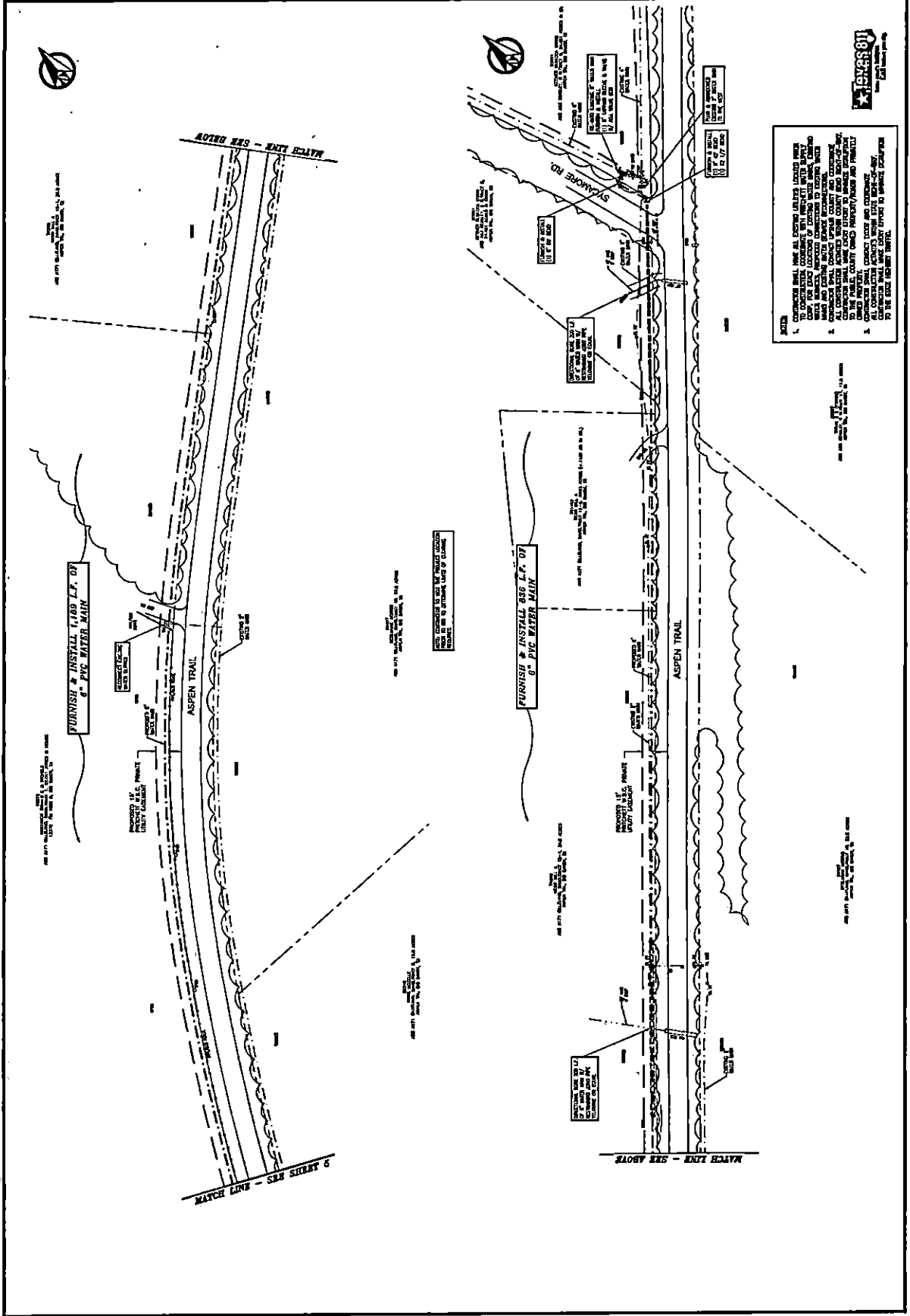

- NOTES**
- CONTRACTOR SHALL MAKE ALL EXISTING UTILITIES LOCATED PRIOR TO CONSTRUCTION. COORDINATE WITH PRITCHETT WATER DEPARTMENT AND UPSHUR COUNTY PUBLIC WORKS DEPARTMENT TO LOCATE EXISTING UTILITIES. VERIFY ALL UTILITIES PRIOR TO CONSTRUCTION.
 - CONTRACTOR SHALL OBTAIN NECESSARY PERMITS FROM UPSHUR COUNTY AND Pritchett WATER DEPARTMENT PRIOR TO CONSTRUCTION.
 - CONTRACTOR SHALL CONTACT UTILITY AND COORDINATE ALL CONSTRUCTION ACTIVITIES WITH CITY ENGINEER PRIOR TO THE PUBLIC COUNTY (ROAD) DEPARTMENT AND PRITCHETT WATER DEPARTMENT.
 - CONTRACTOR SHALL CONTACT CITY AND COORDINATE ALL CONSTRUCTION ACTIVITIES WITH CITY ENGINEER PRIOR TO THE CITY ENGINEER OFFICE.

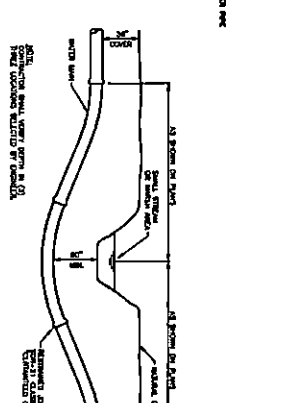
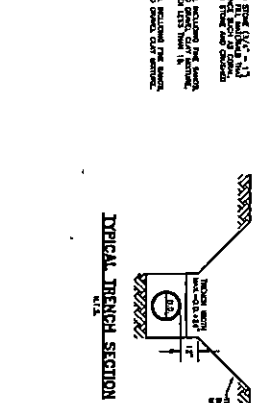
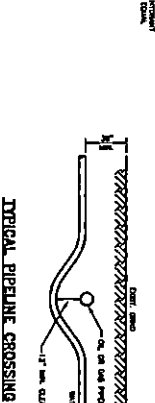
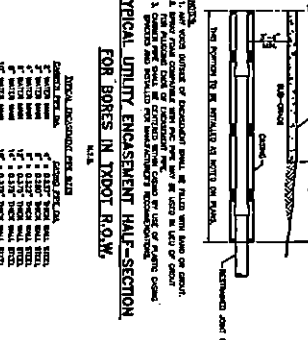
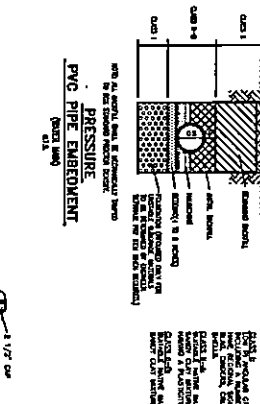
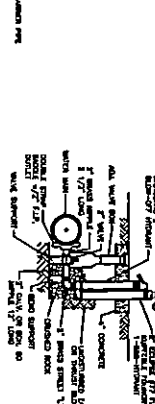
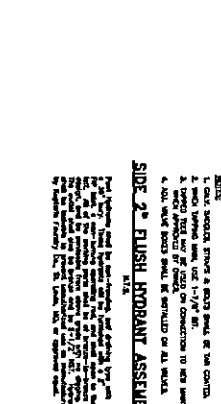
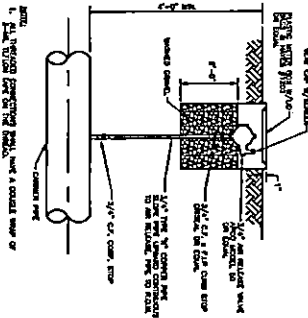
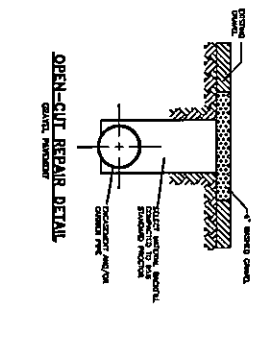
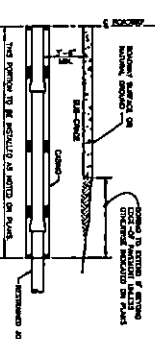
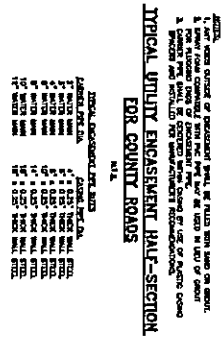
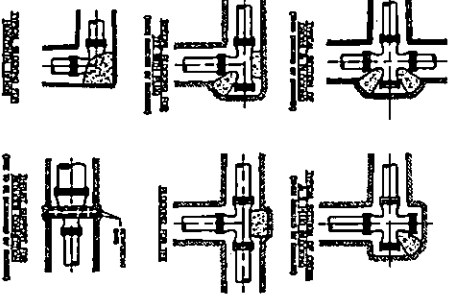

- NOTES ON THRUST BLOCKS:**
1. ALL BLOCKING SHALL BE ADJUSTED UNLESS OTHERWISE SHOWN TO BE OTHERWISE.
 2. THRUST CALCULATIONS TO BE BASED ON THRUST DUE TO WEIGHT OF PIPE AND CONTENTS UNDER ALL CONDITIONS.
 3. THRUST CALCULATIONS TO BE BASED ON THRUST DUE TO WEIGHT OF PIPE AND CONTENTS UNDER ALL CONDITIONS.
 4. THRUST BLOCKS SHALL BE DESIGNED ON THE BASIS OF 100 PERCENT OF THE DESIGN THRUST.
 5. THRUST BLOCKS SHALL BE DESIGNED ON THE BASIS OF 100 PERCENT OF THE DESIGN THRUST.
 6. THRUST BLOCKS SHALL BE DESIGNED ON THE BASIS OF 100 PERCENT OF THE DESIGN THRUST.
 7. THRUST BLOCKS SHALL BE DESIGNED ON THE BASIS OF 100 PERCENT OF THE DESIGN THRUST.
 8. THRUST BLOCKS SHALL BE DESIGNED ON THE BASIS OF 100 PERCENT OF THE DESIGN THRUST.
 9. THRUST BLOCKS SHALL BE DESIGNED ON THE BASIS OF 100 PERCENT OF THE DESIGN THRUST.
 10. THRUST BLOCKS SHALL BE DESIGNED ON THE BASIS OF 100 PERCENT OF THE DESIGN THRUST.

THRUST BLOCKING DETAILS





First Party Signature

PO Box 360

Street or Box

Linden, TX 75563

City, State and Zip Code

903-715-0832

Telephone

Couture

Timber Tract / Property Owner

Issued by Amanda Sullivan Valid April 6, 2026 to July 6, 2026

PERMIT ISSUED NOT TO EXCEED 90 DAYS UNLESS OTHERWISE NOTED

COPY OF THIS PERMIT MUST BE IN EVERY TRUCK BEING USED

*****A TEMPORARY CULVERT MUST BE INSTALLED IN DITCH BEING
USED FOR ACCESS TO LAND*****

Steve Clark
First Party Signature

5273 Aspen Trail
Street or Box

Gilmer, TX 75645
City, State and Zip Code

903-720-5280
Telephone

Stephen Still
Timber Tract / Property Owner

Issued by Amanda Sullivan Valid April 7, 2026 to July 7, 2026

PERMIT ISSUED NOT TO EXCEED 90 DAYS UNLESS OTHERWISE NOTED

COPY OF THIS PERMIT MUST BE IN EVERY TRUCK BEING USED

*****A TEMPORARY CULVERT MUST BE INSTALLED IN DITCH BEING
USED FOR ACCESS TO LAND*****